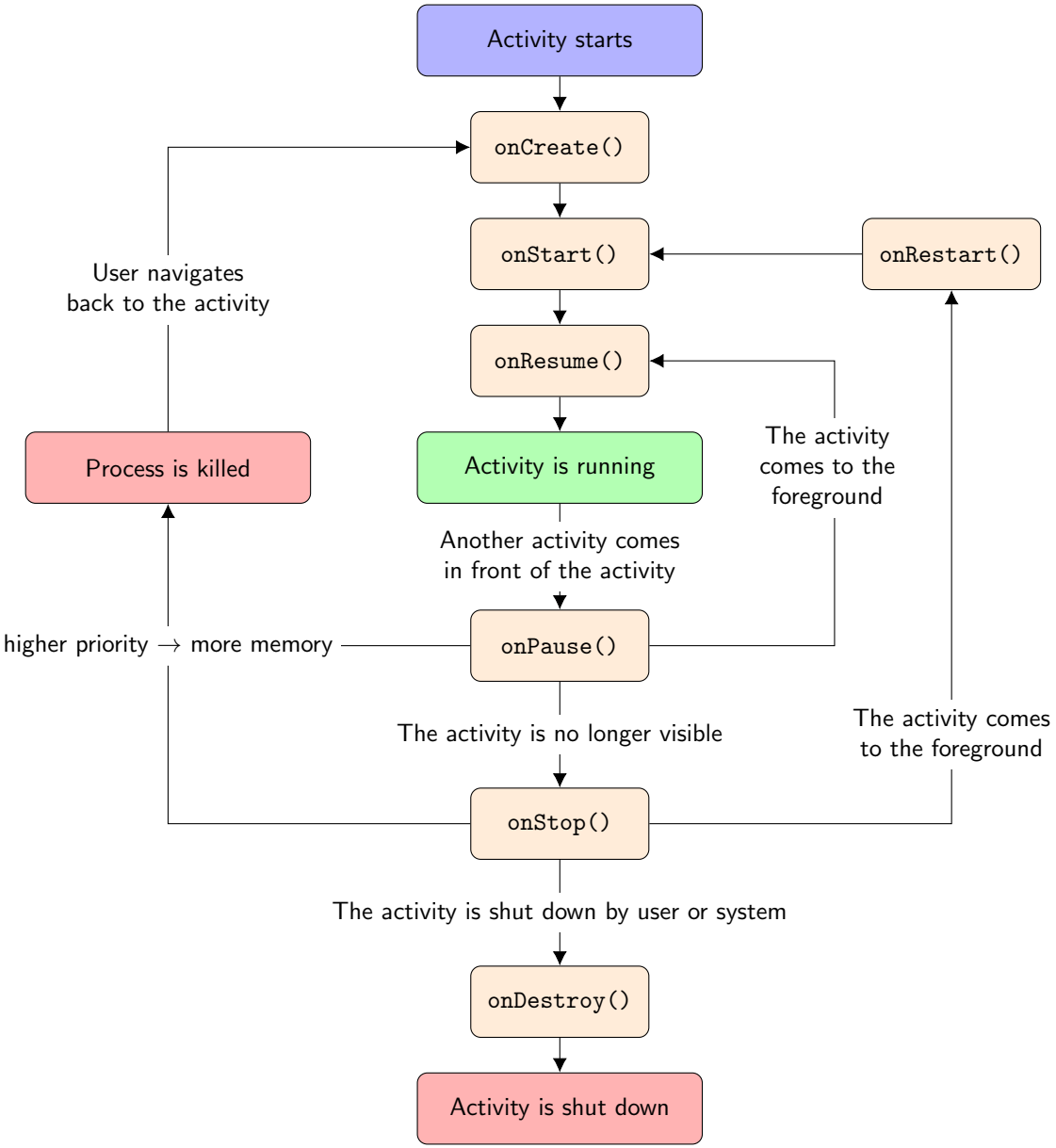
Activity starts
onCreate()
onStart()
onRestart()
User navigates
back to the activity
onResume()
Process is killed
Activity is running
The activity
comes to the
foreground
Another activity comes
in front of the activity
higher priority → more memory
onPause()
The activity is no longer visible
The activity comes
to the foreground
onStop()
The activity is shut down by user or system
onDestroy()
Activity is shut down